Richmond Record-Herald

VOLUME XXX—Nineteenth Year | RICHMOND, CALIFORNIA, THURSDAY, AUGUST 19, 1920 | NUMBER 195

COUNCIL WILL TEST RIGHT OF NEW AUTO BUS LINE TO OPERATE

Cities Will Fight Rates

ARREST OF DRIVERS OF COMPANY TOMORROW

Although the city council refused the Western Motors Transport company permission to operate its buses from Fourth and Macdonald to Oakland, the company has defied the authority of the council, and this morning started its service.

The fight is now on, with the new motor company on one side and the street car company, the city of Richmond and the Albany bus lines on the other.

City Manager J. A. McVittie, city attorney D. J. Hall and members of the council have had a conference, and the busses will be allowed to operate today, and tomorrow morning the drivers will be arrested and the question at stake will be taken into the courts and threshed out.

Attorney Wilbur S. Pierce of the law firm of Pierce and Carlson, which represents the Albany busses, stated today they would wait and see what action the city took, before they made any move.

Just what the street car company will do it has not been able to ascertain.

It is the contention of the new motor bus company that it has a permit from the railroad commission to operate between Richmond and Oakland, and that no designated point is fixed.

The city government asserts the permit was simply to pick up passengers at Twenty-third and Macdonald and does not give the company permission to operate down town. If the company has permission, why vicet he council will adopt a new one, would it seek another permit from the council.

(Concluded on Page Four.)

W. BOUQUET DEATH DUE OVERDOSE NARCOTIC

The police of Oakland are working to ascertain the exact cause of death of Wendell Bouquet, son of John E. Bouquet of this city, and former high school student of Richmond, which took place at the Oakland emergency hospital, after he had been taken from a room at 714 Franklin street, in an unconscious condition.

As two policemen were passing the rooms yesterday they heard screams and entering the building they found Bouquet in an unconscious condition in company with a woma who claims to be his wife. The woma, according to the police records, took treatment for the drug habit under the name of "Gertrude Wright."

Pending a full investigation, "Mrs. Bouquet" is being held at the city prison without bail. Mrs. Bouquet says her husband was seized with convulsions. In an effort to revive him, she says she gave him additional quantities of the drug, and when he lapsed into unconsciousness she became terrified and called for the police, early this morning.

RABIES SCARE CAUSES DEATH OF FORTY DOGS

According to a statement of Dr. Peters, of Pittsburg, nearly forty stray dogs have been shot here during a raid conducted for the past two weeks on account of a mad dog scare.

Make Trip--Now Boost

The result of the trips made today by auto, furnished by the Chamber of Commerce to hundreds of the residents of this city, when they were taken to the top of Columbia hill, and viewed the work that has been done on the inner harbor and the work that is contemplated, is very important.

Many of those who made the trip knew but little of the harbor work, and it was their first apportunity to get a comprehensive idea of the vast scope of the proposed work. Every one who made the trip came back a strong booster for the bonds.

The election for bonds takes place on the 28th of September. The call includes $400,000 for inner harbor work, such as the construction of a training wall from Brooks Island, and also $150,000 for the building of another warehouse shed.

When bonds are voted, and the proposed work completed, this city will have all the harbor business it can take care of, for there are several big industrial concerns that will locate in Richmond the moment proper shipping facilities are provided.

Riendollar, Former Teacher And Know Needs of Schools

The needs of the teachers of the county and the schools will be well taken care of by Charles F. Reindollar, when he takes his seat in the senate next January. No one is better qualified to judge of necessary legislation for the schools, for Mr. Reindollar has been a teacher himself, and he knows from personal experience what trustees of schools and teachers have to contend with. The experience he has gained along these lines will be of great value to the people of the two counties that go to make up the Ninth Senatorial district.

Mr. Reindollar is devoting all of his time to campaigning in this county, and he is not losing a moment. His work is telling, as most favorable reports are coming in from all sections of the county.

No man has ever made a campaign in this county in a more clean way than is Mr. Reindolar, and the appeal he is making to voters is bringing results, and very rapidly.

Many of those who have been opposed to Reindollar up to this time now admit that he will be the next senator from this district.

Heart Day Is To be Observed Next Saturday

"Heart Day" will be observed here Saturday, August 21st. The little red hearts will be sold by a committee of young people, and the collection of the people of Richmondetaoietao received will be the voluntary gift of the people of Richmond—her annual gift to benefit the Children's Home Society, of California, whose work is finding homes for the homeless children of the state.

This work is non-sectarian and cares for homeless and abandoned children without regard to race, color or nationality. Six hundred and sixty-one children were placed last year.

A local committee of ladies will have charge of the day. The headquarters will be at the Chamber of Commerce all day Saturday. The slogan of the society is "Have a Heart and help a child find a home."

All that can give some of their time Saturday are invited to call at the headquarters from 9 o'clock on.

Prizes have been given to the heart-day committee for the boys and girls collecting the most money for hearts Saturday.

Traffic Rules Subject Before Big Convention

Secretary W. J. Wallace of the Richmond Chamber of Commerce has been urged to attend and participate in the National Convention of Traffic Men to be held in San Francisco next Monday. Automobile men of all crafts and traffic chiefs of the entire country are bidden to the convention which will have as its object the consideration of new traffic ordinances to conform to the many needs developed by increased automobile travel throughout the country.

Chief of Police Wood and county officers, together with many local motor car dealers, will be urged to attedn the convention from Richmond. Civic organizations are prominently associated in the affairs to be discussed. A monster parade of traffic men will be held Monday morning in San Francisco. Richmond will be given a place in the column if desired.

Musical Treat at Christian Church Sunday Evening

A very rare musical treat is in store for those who attend the services of the First Christian Church on next Sunday evening, at which time along with the regular program, Miss Belle Jacobs, a very gifted singer from the Madam Marks conservatory of San Francisco, who is to make her debut at an early date as an operatic singer, is to be present, and participate in the musical program by singing "The Lord is Mindful of His Own," by Mendelssohn, and assist Mrs. Taylor Johnston in the rendition of the duet from "Stabat Mater," thus presenting one of the strongest musical programs ever given at a church service in this city. Dr. Boyer has announced as his sermon topic for this time, "Head On Collisions, and How to Avoid Them."

County Clerk J. H. Wells has mailed 18,342 sample balots of the August primaries to the registered voters of the county.

Richmond will enter the contest against the 20 per cent raise in commuters fare by the Southern Pacific as conducted by Oakland, Alameda and Berkeley, and applied to the hearing before the Interstate Commerce Commission. Announcement is made that an appeal on the part of the east bay cities from the decision of the Railway Commission which granted the raise, will be considered by the Interstate Commerce Commission, that body having the right to rescind the rate provided it is shown that it is excessive. City Attorney Leon Gray of Oakland has rendered an order to the effect that all of the bay cities may appear by delegation before the Interstate Commerce Commission at a given date of the near future, and they may present their opposition with a good outlook for favorable returns.

Secretary Wallace has been notified of the decision and will join with the other civic organizations in presenting a protest as applied to the commuters rate between Richmond and Vallejo. City Manager James A. McVittie, City Attorney Hall and H. A. Stiver of the Southern Pacific local passenger office, will still follow the resistance to the unfair rates in conjunction with Wallace as representing the Chamber of Commerce.

The Interstate Commerce Commission and the Railway Commission agree that the rates are sweeping in effect and covering the "Mountain-Pacific" schedule, and may or may not apply to commuter rates prevailing along the bay shore for industrial and government employees.

Auto Accident Cutting Boulevard

Shortly after ten o'clock last evening there was an auto collision on Cutting and Garrard boulevard, in which there was a running board torn off of the automobile of Mrs. A. Pinkerton of Winehaven. H. V. Van Essen of 901 Neilsen street, Berkeley, was the driver of the other car. None o fthe parties were injured.

FACTORIES SEEKING LOCATIONS RICHMOND

Factory sites being sought in Richmond are not all to be exploited, according to the rules of the Chamber of Commerce. Wednesday a San Francisco concern applied for aid in locating a factory in Richmond for the manufacture of certain chemical products which when investigated proved too strong in the presence of gases and chemicals to make the industry desirable for Richmond environs. One of the features of prospective consideration in the location of factories in Richmond as evidenced in the Chamber of Commerce activities is the discrimination against undesirable products and the close adherance to the staple lines. This, according to Secretary Wallace, is to protect what Richmond already has and expects to get in desirable industries.

RULING IS MADE BY U. S. REVENUE STOCK DIVIDENDS

Carrying out its announced intention of taxing income from stock dividend transactions, the Bureau of Internal revenue last night at Washington made public rules to be followed in such cases. Stocks received as a dividend does not constitute taxable income of the stockholder, the bureau stated, but any profit derived by the stockholder from the sale of such stock is classed as taxable income to him. For determining the gain or loss derived from the sale of such stock, the bureau will base its calculations on the cost of both the old and the new shares in the light of their fair market value as of March 1, 1913.

WORK ON HIGHWAYS BEING RUSHED

O'Brien Brothers have started pouring concrete on the second slab on the Franklin Canyon road and have already progressed over one mile beyond the city limits of Martinez. They expect to havet he Martinez-Hercules road entirely completed by the first of November.

Pouring concrete on the unit of the county highway between the tunnel road near Lafayette and San Pablo has been started by the contractors, and will be rushedto completion before the winter rains start.

The grades and header boards for the entire section of highway have been completed and with a sufficient amount of material being received for and will be rushed to completion before the winter rains start.

Water Mains to Be Lowered On Twenty-Third

On account of having to lower the twelve inch water main on Twenty-third street where the street improvement work is now going on, the residents of that territory will be without water during the day Saturday.

The East Bay water company gave out the informatiaon today that all that territory on Twenty-third street lying between Macdonald avenue on the south, and Twenty-second street on the east, and all that terriotry in and around San Pablo supplied by the company would have to lay in a supply of water for August 21st.

The water will be turned off at 6 a. m. and will be turned on again at 5 p. m.

After the work of changing the pipe is completed, the water in the pipes will very likely be rotly for several days.

Police Receive Report of Hold-Up Last Night

The police department has a report to the effect that an employee of the California Wine asociation by the name of "Dave" was held up and robbed of $26 on his way home last evening. So far the police have been unable to learn the last name of the man, as the robbery was not reported in by the victim, but by another party. This evening the police will investigate the report.

Fine Showing Of the Certain-teed Products Corp.

The Certain-teed Products Corporation, which has a plant in this city in its report for the six months ended June 30, 1920, makes an excellent showing, both gross and net earnings established new high records for the first six months of any year. The net income, after depreciation and Federal taxes, as reported, was $1,066,289, equivalent to over 9 1-2 times the first preferred dividend requirements for the period. After deducting the dividends paid on both the first and second preferred stock the balance was equal to $12.69 per share on the common stock or at the annual rate of $25.38 per share.

The outstanding first preferred stock, since December 31, 1919, has been further reduced by the retirement of $125,000 par value stock. As of June 30, 1920, there was outstanding $3,100,000 first preferred stock of the original issue of $3,500,000. The balance sheet as of June 30, 1920, shows current assets of $4,280,446 and current liabilities of $2,031,602.

Police Serve Notice to Owners Of Pool Halls

Much complaint has been received by parents that minors are allowed to visit pool halls and play pool, and as a result Chief of Police W. H. Woods has served notice on all owners of halls that in the future they will be vigorously prosecuted if they allow miners to visit their places.

UP-TURNED AUTO FOUND BY POLICE

The police are today trying to unravel the mystery of a deserted upturned auto that was discovered very shortly after midnight at Twenty-third and Humboldt streets. The matter was first reported to the police by the operators of the Twenty-third street car.

The auto is a Buick roadster, and has a number plate on it showing that it was registered in the name of P. Conley of Box 91, Livermore.

Whether the auto had been stolen, and in an accident had been wrecked, or whether the occupants of the machine had been injured and carried off is something the police will have to unravel.

THIS IS A STRONG BANK

The strength of a financial institution lies in its capital—its assets, its honorable history and ability, character and standing of the men who conduct its affairs. Possessing all these qualities in an eminent degree, this bank invites additions to its list of customers and offers the best service alike to those of large and small means. One dollar will start an account—pays didvidends on all deposits.

THE MECHANICS BANK

Macdonald Ave. at Eighth St. "At the Sign of the Clock"

More Pay

SAVE it for Emergency or Opportunity.

Emergency may come—sickness—death—accident—loss of position—trouble.

Opportunity may come, chance to buy a home—go into business—or make a good investment.

Good bonds, we believe, are a splendid buy now, and we can help you to purchase them on the monthly installment plan.

Come in and talk it over with us.

Richmond Savings Bank
(Savings)

First National Bank
Member Federal Reserve Bank
6TH AND MACDONALD

Richmond Record-Herald

Published Every Afternoon, Except Sundays and Holidays, by the RECORD-HERALD COMPANY

1030 Macdonald Avenue Telephone Richmond 70

G. E. MILNES .... President and Manager
GROVER E. MILNES .... Business Manager

SUBSCRIPTION RATES
1 Year.....$4.80 6 Months....$2.40 1 Month by Carirer..40c
Single Copies five Cents.

Entered at the Postoffice at Richmond, Cal., as Second-Class Matter.

OFFICIAL PAPER CITY OF RICHMOND

THE FEAR OF GERMANY

French people are not fearing the "Reds," it is officially stated, but they are keeping their eye carefully fixed on Germany. They realize that their arch enemy is still far from powerless, or at least so they think, and they believe that the German government is now awaiting a favorable opportunity to so harass the Allies as to at least secure some amelioration of the peace terms.

Just how much ground there may be for this fear is difficult to judge at this distance, and from the meagre reports that come out of Europe, but that the will is present in Germany few will doubt. The whole course of that defeated country since the armistice has been to assume the airs of a conqueror, rather than of the conquered. The German people have never realized their defeat and still think they dictaterd the terms—or so it appears to the average observer. France is taking a firm stand on the recognition of the government of General Wrangel in South Russia, evidently believing that the day of Bolshevist government is passed, and that the Soviet regime has not a long time to control affairs. It is a bold step, this recognition, and may be fraught with gravest consequences that will affectthe whole world.

BAKER ORDERED TO SELL

When the Republican Congress convened a year agot he war department had immense stocks of canned foodstuffs in storage, purchased prior to the armistice for the maintenance of the army. These enormous supplies the war department proposed at first to dispose of in urope, according to the statement of Newton D. Baker, secretary of War, who claimed that there was only a limited market in the United States. The Republican Congress promptly passed a resolution directing the war department to place these goods on sale in the United States. After months of delay and grudging compliance with the law, the war department now announces that it will dispose of the remainder of these commodities. Canned corned beef, corned beef hash, roast beef and becon to the value of $25,000,000 are now being disposed of in various sections of the country within reasonable haulingdistance of the retailers and wholesalers in every community. The prices are below pre-war quotations.

According to Representative William J. Graham, chairman of the Committee on Expenditures in the War Department, the surplus food held by the army in the United States following the armistice was valued at $100,000,000. "The War Department had entered into tentative agreements with the packers," he states, "not to put this food on the market and were using every method to dispose of it, by feeding it to the soldiers or otherwise, so that it should not be sold to the people. As a result of the resolution passed by the Republican congress $57,000,000 of this food was sold prior to the recent announcement of the War Department placing $25,000,000 of these goods on sale.

RETURNING TO NORMAL

The country is returning to normal. The good old days when a beefsteak might be bought with something like the price of day's wage, and everybody was hard up part of the time, are at hand. We are indebted for this information to our avuncular friend who has ever been a barometer of economic conditions. Not Uncle Sam of the Stars and Stripes, but Uncle Sam of the globular and gilt trinity. The first announcement came from Chicago, where the pawnbrokers have seriously thought of petitioning the government for relief on the ground that a great if not infant industry was in danger of disintegration for want of raw material. But the crisis has passed.

Business is looking up. The family, which is the unit of society, is beginning to go n hock agan along toward the fag end of the week in anticipation of payday, and all is well, says our statistician.

Inquiry reveals the same condition in New York. It is taken as an indication that good jobs and easy money are becoming scarce and that we are getting back to safety and sanity. Possibly, by the first of the year most of the silk shirts and wrist watches of our orgy of spending will be hung up and the masses return to working clothes, with an alarm clock as the harbinger of greater production.

OFFICIAL "MUSH"

In an eastern city the government's drive for enlistments in the navy was boosted by the appearance on the platform at meetings of a bevy of sentimental girls offering to kiss each young man who enlisted.

We are not finding fault with the young men—the women were doubtless kissable, and far be it from us to chide a virile young fellow for yielding to the temptation of a pair of red lips, especially when backed by a winning smile. But we believe it is small business for this government of ours to use such methods to fill the ranks of our navy.

Young men, with plenty of red blood in their veins, can be appealed to in other ways. The navy offers many attractions, and such as need no sentimental boosting to make them bring the boys into the ranks. Let the government and the recruiting agents work along the lines of patriotism, the love of travel and adventure, the educational value of the service, the attractive pay with no lost time from illness or other cause—all such appeals will meet response and bring to the colors a class of men who will keep up the excellent reputation that the navy has so gloriously sustained in all periods of its existence.

WHAT G. O. P. DID

The United States is now living within its income, according to the report of the Secretary of the Treasury for the fiscal year which ended June 30th. The report shows that the income of the government exceeded disbursements by $291,221,547, an income which might readily have been turned into a deficit amounting to $648,470,994.97, according to Representative Frank W. Mondell, of Wyoming, if the Republican Congress had accepted the estimates of the administration for the expenses of the government for the coming year. The same report of the Secretary of the Treasury shows that since the Republican party has been in majority in Congress the public debt has been reduced $2,297,380,180. Further reduction in the expenses of the government and the public debt is promised during the present year by the action of the Republican Congress in saving $1,474,422,602.16 below the estimates of the present administration.

GET DOWN TO CASES

This is the grandest, freest and best country on earth. Let no American doubt that fact. And if any fellow attempts to deny it, make him specify the country that is better. You will have him cornered then, for he cannot do it. But should he name some country which he would prefer, advise him to go there—and not to stand on the order of his going, but go at once.

This country welcomes every man who desires to become an American. It repudiates any man who comes here to preach revolution and anarchy. Ships are running to Europe all the time—let the discontented fellow go back. If there are any such in Richmond, tell them so. We will, if they come to us.

Why does some spectacular swindler, gathering hard earned dollars from the public by a get rich quick scheme, at once become a wizard of finance? Stealing is as old as man, no matter what the manner in which it is done.

The Prohibition commissioner has taken a leaf from some of the current musical comedy books. "Let your conscience be your guide" is, in effect what he has to say about home manufacture ofbeverages with or without.

The Italian girl who learned to read in a fortnight so that she might pass the literacy test for immigrants, represents the energy and determination that will always be more than welcome to the United States.

The full dinner pail is no longer a slogan in our national elections. Nothing short of a complete dining car service would satisfy the average voter of today.

Work is about the best remedy for worry. They cannot exist together, and the man who spends his time working rarely has anything to worry about.

There are a lot of us who would like to have Signor Ponzi's recipe.

Richmond did not get caught in Ponzi's scheme of frenzied finance. But it is well to be watchful. There are thousands of plans to catch the dollars of the unwary.

One thing about a wet, hot summer: the grass grows without sprinkling, but it is hard on the fellow who mows the lawn.

Maybe Mr. Harding had a premonition of the increase in passenger fares when he announced his front porch campaign.

The ex-Kaiser is said to be viewing the situation at Warsaw with alarm. Why? The shells will not fall in Holland.

Dublin has voted Archbishop Mannix the freedom of the city; but England has voted him the freedom of the seas.

Some people spend half their time in praising themselves and the other half in angling praise from others.

Villa's army has two officers to each private. What puzzles us is why there were so many in the ranks?

Fish is said to be an excellent food for the brain—but first one must have the brain.

There are too many pool halls in the city and not enough bowling alleys.

Great Film Drama Being Presented At the Richmond

D. W. Griffith's latest production, "The Greatest Question," a photodrama embracing the most important problem of all ages, will be seen at the Richmond Theatre today. In this production which Mr. Griffith has made under his contract with First National Exhibitors' Circuit, the producing genius affords thought for the followers of Occultism.

Few heart strains have ever found their way into either literature or the motion picture with the gripping sensation that features Griffith's treatment of communion with the dead.

Perhaps because of the many mothers who have lost sons through the great war Mr. Griffith brought forth his inspired solace.

SUIT FOR DIVORCE

Frank P. Latimer has filed suit for divorce against Annie Latimer.

TIRED EYES

are usually the result of too close an application to reading or study or straining the eyesight in dim light. You should have your eyes eamined at the first indication of eye weakness, by a competent oculist. We'll eamine you and prescribe the proper glasses.

Dr. C. R. Blake
SPECIALIST
EYE, EAR, NOSE and THROAT
Rooms 1, 2, 3 and 4
704 Macdonald Ave., Upstairs

NOTICE TO VOTERS

A new and complete Registration of Voters is required by law during the year 1920.

Every person entitled thereto must register thirty days before any election at which he or she desires to vote.

Registration for the purpose of voting at Municipal Elections for towns of the Sixth class, closes March 12th, 1920.

Registration for the purpose of voting at Presidential Primary Election, closes April 3rd, 1920.

Registration for the purpose of voting at August Primary Election closes July 31st, 1920.

Registration for the purpose of voting at General Election closes October 2nd, 1920.

You may register with the County Clerk or any of his deputies.

Dated: January 20th, 1920.

J. H. WELLS
County Clerk of Contra Costa County
State of California.

The following are registration deputies:

A. H. MacKinnon, El Cerrito.
Frank Conlon, El Cerrito.
Mrs. Grace E. Castner, El Cerrito.
J. Sandvick, El Cerrito.
W. H. Williams, Giant
Geo. E. Valencia, San Pablo.
Frank Silva, San Pablo.
Mrs. Marie Smith, Rodeo
A. C. Faris, City Hall, Richmond.
J. A. Deadrich, City Hall, Richmond.
Miss Georgia Johnson, 208 Richmond Ave.
Arthur D. King, 104 Washington Ave.
Miss Virginia Griffiths, 420 Macdonald Ave.
Martin J. Gordon, 319 Macdonald Ave.
J. H. Plate, 610 Macdonald Ave.
Mrs Jessie Lincoln, 307 35th St.
John A. Miller, Pt. San Pablo
Miss Pearl Anglum, 2235 Macdonald Ave.
Mrs. Marie L. Ogborn, 321 Bissel Ave.
Miss Nannie L. Nesbit, 631 Bissel Ave.

IF BACK HURTS USE SALTS FOR KIDNEYS

Eat Less meat if Kidneys feel like lead or Bladder bothers you—Meat forms uric acid.

Most folks forget that the kidneys, like the bowels, get sluggish and clogged and need a flushing occasionally, else we have backache and dull misery in the kidney region, severe headaches, rheumatic twinges, torpid liver, acid stomach, sleeplessness and all sorts of bladder disorders.

You simply must keep your kidney active and clean, and the moment you feel an ache or pain in the kidney region, get about four ounces of Jad Salts from any good drug store here, take a tablespoonful in a glass of water before breakfast for a few days and your kidneys will then act fine. This famous salts is made from the acid of grapes and lemon juice, combined with lithia, and is harmless to flush clogged kidneys and stimulate them to normal activity. It also neutralizes the acids in the urine so it no longer irritates, thus ending bladder disorders.

Jad Salts is harmless, inexpensive, makes a delightful effervescent lithia-water drink which everybody should take now and then to keep their kidneys clean, thus avoiding serious complications.

A well known local druggist says he sells lots of Jad Salts to folks who believe in overcoming kidney trouble while it is only trouble.—Adv.

BURDENS LIFTED

From Richmond Backs—Relief Proved by Lapse of Time

Backache is a heavy burden;
Nervousness, dizziness, headache.
Rheumatic pain; urinary ills;
All wear one out.
Often effects of kidney weakness.
No use to cure the symptoms,
Relief is but temporary if the cause remains.
If it's the kidneys, curet he cause.
Doan's Kidney Pills are for kidney ills;
Read about your neighbor's case.
Ask your neighbor!
Here's Richmond testimony.
The kind that can be investigated.

Mrs. M. E. Stubblefield, 558 18th St., says: "My kidneys were weak and I often had backaches and pains across my kidneys. I felt dull and listless. I had no energy. My kidneys acted irregularly and unnaturally. I read of Doan's Kidney Pills and used them. They were just what I needed, and soon cured me of all signs of my trouble. I have had no return of it, and gladly recommend Doan's."

Price 60c, at all dealers. Don't simply ask for a kidney remedy—get Doan's Kidney Pills—the same that Mrs. Stubblefield had. Foster-Milburn Co., Mfrs., Buffalo, N. Y.—Adv.

WARNING

In keeping your bowels regular do not become addicted to weakening purgatives or mineral laxatives; just try KOROLAX; safe, gentle, wholesome. Best and goes farthest. Obtainable at busy druggists, everywhere. Korolax is relief for many ailments including constipation, headaches, dizzy spells, belching, gas, heartburn, torpid liver, bad breath, nervousness, dyspepsia, indigestion, obesity, mental and physical dullness.

Our Supply of Meats Are of The Highest Quality, Yet Moderate in Price

If you demand high grade, clean, fresh meats, we invite you to visit our markets.

Our PRICES are low as the lowest. Our MEATS the best. Make our store your store.

We give Richmond Merchants' Coupons.

RICHMOND & CENTRAL MARKETS
O. R. Ludewig, Prop.
510 and 1130 Macdonald Avenue

An all-refinery gasoline with a continuous chain of boiling points.

STANDARD OIL COMPANY
(California)

E. H. TENBROOK, Special Agent, Standard Oil Co., Richmond.

Have you ever watched the headlight of a locomotive piercing night's blackness with a shaft of snow white brilliance?

Then you have known the silent, unconscious appeal of light.

Modern Concealed Window Lighting

exerts the same quiet, undeniable entreaty to every pedestrian who passes your store after dark. Unconsciously he looks and pauses—unconsciously he recalls the brightness of your window and its cheerful, up-to-the-minute appearance. Bright windows make friends and customers. Light up now.

WESTERN STATES GAS & ELECTRIC CO.

CALIFORNIA STATE FAIR

SACRAMENTO, CAL., SEPTEMBER 4 TO 12, 1920

NINE DAYS AND NIGHTS IN WONDERLAND

Visualizing the Progress of the Golden State in Agriculture, Horticulture, Live Stock, Floriculture, Mining, Manufacturing, Education and Natural resources.

THE PACIFIC COAST'S PREMIER LIVE STOCK SHOW---Bluebloods of the Show Ring

"POWER ON THE FARM"
Eight acres of tents in which will be shown, tested and demonstrated every known type and make of power machinery used on the farm. Demonstrations in charge of Prof. L. J. Fletcher, University of California, Davis.

Automobile Show
Horse Show
Baby Contest
Fat Hogs
University Exhibit
Band Concerts
Cooperative Displays
Children's Play-grounds
Vocational Work
Indian Exhibits
Mine Rescue Car
Fireworks
Art Salon

Auto Truck Show
Running Races
Fast Harness Races
Goat Show
Pets and Poultry
Federal Experiment Farm Exhibit
Select Vaudeville
Big Free Acts
Aeroplane Stunts
Boxing Matches
Sheep Dog Trials
Kennel Show

California's Soil Products Contributed by 30 Counties. A thousand features to entertain and educate. $100,000 in premiums and purses

SHOWING BY STATE DEPARTMENT OF AGRICULTURE
(A revelation in farm education)

STATE FISH AND GAME COMMISSION DISPLAY
(For the Sportsman and Nature Lover)

THE ONE BIG WEEK OF ALL THE YEAR

Excursion Rates on all Railroads

Send for Premium List and Detailed Information.

GEO. C. ROEDING, President. CHAS. W. PAINE, Secretary

UNION TRANSFER
AUTO SERVICE———STORAGE
FRANK SCHOLES, Prop
Office Schuler's Stationery Store, 800 Macdonald Avenue
MOVING, BAGGAGE, STORAGE—HANDLE ANYTHING
Residence Phone 1408-W

The Best of Fresh Meats

Telephone us an order for your particular steak, chops or roast and you will find that we give particular care to satisfy you.

CHICKENS---CURED MEATS---LARD

UNION MARKET 2114 Macdonald Ave. Phone Richmond 89

Richmond Cottage Hospital
Ninth Street and Barrett Avenue Phone Rich. 885
A quiet homelike hospital for Richmond people under the care of their own physicians. Personal attention of graduate nurses.

Richmond Conservatory of Music
906 Macdonald Avenue, Cunningham Bldg.
Principal, Aurora Thompson, A. G. S. M.
(Associate of Guild Hall School of Music, London, England)
PIANO, VOICE, VIOLIN, WIND INSTRUMENTS
Vocal and piano Tuesday and Saturday. Pupils Etude Club in connection with above, meets last Saturday in every other month. Interviews to arrange for lessons, Tuesday 12 to 1, and Saturday 2 to 3. By appointment.

Buy Your Coal Now!
RICHMOND-STEGE COAL, FUEL & DRAYAGE CO.
1050 LAUREL AVE., STEGE PHONE RICHMOND 612

Tilden Lumber Co.
PRICE---QUALITY---SERVICE
B. M. TILDEN, President
Office and Mill—15th St. and Nevin Ave. Phone Richmond 81
YARDS—Oakland, Berkeley, Richmond and Crockett

Classified Rates

	2t	4t	6t	12t	24
3 Lines	$.25	.45	.60	1.00	1.50
4 Lines	.35	.60	.80	1.35	2.00
5 Lines	.45	.75	1.00	1.75	2.50
6 Lines	.50	.90	1.20	2.00	3.00
7 Lines	.60	1.05	1.40	2.25	3.50
8 Lines	.70	1.20	1.60	2.50	4.00
9 Lines	.80	1.35	1.80	2.75	4.50
10 Lines	.90	1.50	2.00	3.00	5.00

FOR SALE

FOR SALE.—Level lot, 25x100, slightly above grade, all street improvements, New Richmond Add. C. S. Dodge, owner, 1327 Leavenworth St., San Francisco. 6-11-6t

WANTED—Room, with or without board, in private family. Address Box 123, Record-Herald office. 6-11-3t

FOR SALE —REAL ESTATE

NORTHBRAE AND THOUSAND OAKS HOMES

Sunshine. Views. Fresh Air Parks, Playgrounds, Schools, Beautiful Drives. The only way Berkeley can possibly grow. Key Route and S. P. transportation. Great future ahead. New homes being started every day.

$3150—$1200 down, $25 per month. Five rooms. Near to schools and transportation.

$3700—$1000 down, $40 per month. Five rooms. Cement exterior. Near to S. P. transportation and schools.

$5000—Easy terms. Five rooms and sleeping porch. Garage. Cement basement.

$5200—$1000 down, $40 per month. Cement bungalow, overlooking the bay. Fine veranda. Three bedrooms; garage.

PERCY H. BURNS
Northbrae Station. Berk. 2983
Office open Sundays.
BERKELEY, CAL.

FOR SALE—Good five room house, reasonable, windmill, tank, garage, chicken house, about 600 chickens, cow and heifer. See owner on place on south Seventeenth street near Wright avenue. 6-24-2t

APARTMENT BUNGALOW

$400—Four large sunny rooms, with wall bed, some terms and a rent saver. No. 515 3rd street. Open for inspection from 1 to 3 daily. 3-1-tf

TWO AND THREE ROOM, unfurnished apartments, light, water, and gas free. No. 3013 Cutting boulevard. 6-9-12t

POLITICAL CARDS.

JAMES N. LONG
CANDIDATE FOR REPUBLICAN NOMINATION FOR MEMBER OF ASSEMBLY EIGHTEENTH DISTRICT
Primary Election August 31, 1920

Vote for
CHARLES F.
REINDOLLAR

Candidate for the Republican nomination of
STATE SENATOR
Primary election Aug. 31, 1920

Advertisers get results from the Record-Herald.

The Clancy Kids

At That Rate Buddie Would Take a Grasshopper for a Kangaroo

By PERCY L. CROSBY

© by the McClure Newspaper Syndicate

CLASSIFIED ADS.

FOR SALE—Cottage at 204 Nevin avenue, four rooms and bath, just repapered and repaired, cash or terms. For particulars and to see same, owner will call. Telephone Alameda 2529-W, 736 Lincoln avenue, Alameda, Cal. 7-26-6t

NEW TODAY

WIRE Davenport for sale, first class condition. Apply 2339 Garvin avenue. 8-16-3t

WILL TRADE good residential lots for good used auto. Apply Box 167, care of Record-Herald. 8-16-3t

WANTED.—A woman who is competent to do sewing. Apply in person at Black's Cleaning Works at 932 Macdonald avenue. 8-14-tf

FOR SALE.—Windmill and tank. Call at 930 Macdonald avenue Sunday and see owner. 8-13-2t

PRUNE PICKERS WANTED—Two months wok, fifteen cents per box, fine camping grounds on bank of Russian river, close to town Call Record-Herald office, or address box 152, Healdsburg, or telephone Healdsburg 27-F-4 8-10-6t

WANTED.—A single furnished housekeeping room. Address box 230, Record-Herald office. 6-15-tf

WANTED.—$3000 at 6 per cent on flats at 547-49 Sixth street, valued at $6250. A No. 1 security. J. V. Nelson, 2845 Twenty-third avenue, Cal. Phone Fruitvale 2341 J. 6-14-6t

FOR SALE—Two lots, corner of 5th street and Cutting Boulevard, cheap. Apply 152 Harold avenue, San Francisco, Cal. 6-30-1mo.

FOR SALE.—Two fine Toggenburg goats, five and seven months old, also dining room set. Apply 766 Seventh street. 7-9-2t

FOR SALE.—Fryers, forty cents per pound; also pullets three months old; and laying hens and ducks. Address 621 Eighteenth street. 6-14-2t

FOR SALE OR TRADE.—Lots 1 and 2, Block 4, in the 1915 Exposition tract, Richmond. Will take a good Ford in part payment. P. A. Steinberg, El Cerrito, Cal. 6-18-6t

CANARY BIRDS FOR SALE.—Good singers. Apply 676 Fifth St. 6-25-3t

CAN YOU ASK MORE FOR YOUR MONEY

5 room cottage, price $2200, $195 down.

4 room cement bungalow, modern garage, price $2750, $300 down.

Corner store, 7 rooms, garage. $3500, $200 down.

Exchange store and 4 rooms for cottage.

MRS. G. BANDUCCI,
Room 5, Berry Building
6-18-6t

LOST AND FOUND

FOUND.—Leather wallet of traveling man and account book. Owner can have same by proving property and paying charges of this advertisement. 8-19-tf

LOST.—A small black and tan dog. Return to 118 Fifth street, Richmond and receive liberal reward. 8-4-3t

FOUND—A little poodle dog on Standard avenue, answers to the name of "Trixie." Owner can have same by proving property and paying the charges for this advertisement. Call at 46 Arizona avenue, Pt. Richmond. 8-12-3t

WANTED

WANTED—For rent for use in Richmond, one small concrete mixer, with gasoline engine; also 3,000 board feet second hand lumber. R. W. Littlefield, 357 Twelfth street, Oakland, Cal.; telephone Lakeside 6750. 5-6-3t

MANIS HOTEL
MRS. A. MANIS, Prop.
222 Sixteenth Street
Just completed, everything new, nicely furnished, hot and cold water in every room, baths, rates reasonable.

THESE PAINTERS CARRY LIABILITY INSURANCE

ZEB KNOTT
SHERWIN-WILLIAMS PAINTS
STAINS AND VARNISHES
All Grades of Wall Paper
Painting and Paper-Hanging
819 North Seventh street.
All Work Guaranteed

BURDON & KIRKHOUSE
Paperhangers, sign writers, painting contractors. Wall-paper, paints, oils and varnishes.
1412 Macdonald Avenue.
Tel. 828

WANTED AUTOMOBILE in good condition in exchange for 50x100 Richmond Center Subd. near Macdonald avenue, improved street, curb, sidewalk and water. Owner, 235 Byron St., Palo Alto, Cal. 6-13-4t

STORAGE

Fire proof building, costs no more than in an old shack.
R. W. BYRNE
814 Sixth St., next door to Postoffice.
Telephone 756.

Italian Restaurant
RAVIOLA SPAGHETTI
SERVED AND FOR THE HOME
812 MACDONALD AVE.
Phone 148 W.

GOOD VALUES, LOW PRICES
—OF—
DRY GOODS AND SHOES
A. BLESIO
100 Washington St., Pt. Richmond, Cal

Telephone Richmond 1265
A. E. CARSON
Designer and General Contractor
Plans FREE Where I Build
Residence 524 4th Street.

W. H. MALLORY
Formerly with Marshall Steel Co.
EXPERT CLEANERS AND DYERS
814 Sixth St., Richmond, Cal.
Office phone 756; res. phone 893W

We are Dyeing to Please You. Cleaning, Repairing, Altering. We call and deliver promptly
Phone Rich 904
CITY CLEANING & DYE WORKS
350 2nd St.

AMERICAN TRANSFER COMPANY
Furniture and Piano Moving
Country Trips
Office: Elks Bldg., 10th and Macdonald
Phone Rich 907

Save 25 per cent by bringing and calling for your own work.
Hand Pressing and Cleaning
GLOVES FREE
THE STANDARD CLEANERS AND DYERS
224 Macdonald Ave.

EXPRESSING
CENTER TRANSFER
302 MACDONALD AVE.
Telephone 21.

Have your suit cleaned and pressed at Black's, Tenth and Macdonald. Phone 723. We call and deliver. Prompt service and good work. tf

Chiropractic patients get well. H. A. Brown, D. C., Pulse Bldg., 606 Macdonald avenue, 10-12, 2-5, 1-8. Phones Office 600; res. 333. 11-1-tf

When Up Town Enjoy your Ice Cream Specials at
CLARK BROS.
1010 MACDONALD AVE.
Successors to H. J. Beyer.
Ice Cream delivered in bulk, 1-2 gal. to 5 gals.

HELP WANTED

WANTED.—Educated workers for Viavi. Call Mondays, Wednesdays and Fridays from 1 to 5 p. m., room 10, Berry building. 9-12-tf

Real Estate For Sale

$1900.—5 room modern bungalow with 2 lots, 2 blocks from San Pablo Ave., in El Cerrito $500 dowwn bal. $25 per month.

$3150.—5 room modern bungaglow lot 30x140 feet, alley in rear with garage 3 1-2 blocks North of Macdonald Ave. $1000 down, bal. monthly.

5 room, story and half house on two lots, $3800, good terms, balance 6 per cent interest.

$3350.—4 room modern bungalow with 2 Lots close in $1200 down bal. $25 per month.

$4500.—7 room modern house on Bissell Ave. Lot 42x100 feet half cash, bal. monthly.

We write fire insurance, workman's compensation and bonds. We make deeds, mortgages, contracts, etc. Notary work promptly attended to.

Legal papers and notary work promptly attended to.

CONN BROS.
253 SIXTH STREET

LET

ME SHOW YOU SOME OF THE WONDERFUL LOTS IN BURG BROS. TRACTS THAT THEY ARE SELLING FOR LESS THAN HALF PRICE.

$1.00 Down
$1.00
Per Week

M. A. HAYS
OPEN EVENINGS
23RD AND MACDONALD

FOR RENT

FOR RENT.—Five room flat, upstairs at 120 Washington avenue, just renovated. Call Richmond 868, or apply to H. G. Stidham, 168 Washington avenue. 3-15-tf

FRATERNAL CARDS

NATIVE SONS.—Richmond Parlor No. 217, N. S. G. W.—Meets every Wednesday evening in K. of P. hall, 5th and Macdonald. Dr. Blake pres., 704 Macdonald ave.; R. H. Cunningham, secty., 520 Ohio St. tf

RICHMOND LODGE, No. 13, K. of P.—Meets every Friday night at Pythian Castle, 5th street near Macdonald avenue. A. W. Parker, C. C.; F. G. Blackhart, K. of R. and S. For Pages and Esquires, August 16, 17, 18 and 19; Esquire Rank, August 20 and 27, Knight Rank, September 3.

ATTORNEYS-AT-LAW

ALVIN GERLACH
Attorney and Counselor at Law
401-5 Humboldt Bank building, San Francisco, Cal. Tel. Kearny 1666. No. 1002 Macdonald avenue, Richmond, Cal. Tel. Rich 161.

J. E. RODGERS
Attorney-At-Law
Martinez California.

DANIEL BARTON
Attorney-at-Law
607 Macdonald Ave. Phone 425
Opening Evenings.

CHARLES B. WOOD
Notary Public
I handle Insurance—Life, Accident and Fire
302 Macdonald, with J. B. Baldwin
Phone 474
Res. 407 Ohio St. Phone 148

PERSONAL

"Let MAYER DO IT" If you want your old suit made like new ring up phone 452. Cleaning, Men's Repairing or Presing. Work called for and delivered. Mayer's American Cleaning Works, 1116 Macdonald Ave.

NOTARY PUBLIC

GROVER E. MILNES
Notary Public
1030 Macdonald Ave.
Office Phone 70
Residence phone, 762

NOTARY PUBLIC.—I make and acknowledge all kinds of legal papers; deeds, mortgages, contracts, leases, etc. Houses to rent, fire insurance. H. G. Stidham, 168 Washington avenue. Phones, office 868. Residence phone 920. 3-27-tf

PROFESSIONAL CARDS

DR. J. B. SPALDING
Physician and Surgeon
DR. CLARA SPALDING
Women and Children
Telephone Richmond 20
Office: 803 Macdonald Ave. Berry Bldg

CASWELL COFFEE
The Coffee You Drank at the Fair
L. HUNT
Tel. Rich 540

ALBERT CURRY
UNDERTAKER—EMBALMER
Parlors 332 Eleventh Street
Service Day or Night
Day and Night Phone 429

Richmond Laundry
You Are Particular! So Are We!
Phone 414
1517 Macdonald Ave.

When You Borrow Money

consider not ONLY the cost, but the terms of repayment. In this respect we offer the following rates for your consideration:

$10.00—Pay us 8 payments of $1.60
$35.00—Pay us 12 payments of $3.50
$50.00—Pay us 9 payments of $6.60
$75.00—Pay us 9 payments of $9.60

Weekly payments; monthly if desired. Other amounts and number of payments arranged to suit your convenience.

If you are a housekeeper or have a steady salaried position, we will supply your wants quickly and confidentially.

Call, write or phone
Reliable Loan Co.
Suite 4 2-3-4, Dalziel Bldg.
1312 15th St., bet. Clay-Washington Sts
OAKLAND
Phone Oakland 5122

Money Loaned

—on paid up—
LIBERTY BONDS
90 per cene on face value of 1st isue.
85 per cent on face value of 2d and 3d issues.
7 per cent interest—No other charges.
Cash without delay.
JOHN NICHOLL COMPANY
488 Ninth Street.
OAKLAND, CALIF.

D. D. DRAKE
607 Macdonald Avenue—Room 1
We will cash your War Savings Stamps for you. We buy guaranteed Receivable, etc When you wish money come in and see us about it.

LOANS TO SALARIED PEOPLE; ALSO ON FURNITURE, PIANOS, OAKLAND CREDNT CO., 100 Bacon Bldg., 12th and Washington Sts. Phone Oakland 1668. Office hours: bet. 1 and 5:30.

Wilson & Donnelly
FUNERAL DIRECTORS
(Successors to E. B. Smallwood)
Aubrey Wilson, Manager
Mrs. N. V. Wilson, Lady Assistant.
Ambulance service.
727 Macdonald Avenue
Phone Richmond 113

PHILADELPHIA DIAMOND GRID BATTERY
Make good all the time
Commercial Garage
331 4th St.
General Repairing.

The Craven Hospital
Conducted by Graduated Nurses
MEDICAL, SURGICAL and MATERNITY CASES
Baby incubator installed.
Received under the care of their own physician.
10th and Clinton. Phone 854

Edison Mazda Lamps
And General Electric Motors cost no more than inferior makes. We are agents for both, and solicit your patronage.
Pioneer Electric Co.
318 Macdonald Ave.
Telephone Rich. 17.

Meyer Bros.
Dealers in Coal, Wood and Grain
All Orders Delivered.
Phone Rich. 55311 San Pablo, Cal

BOILS
And High Blood Pressure

Oakland, May 17, 1920.
"From boyhood I have suffered from boils due to impure blood. My blood pressure was so high that for a long time I had severe headaches and my body was continually wet with excess perspiration.

"After having been treated by many doctors, I finally found one who cut my boils open in a fruitless attempt to cure them. When he had cut me about twenty-five times, I quit. I then tried a milder remedy in the form of the FONG WAN CHINESE HERB TEA. I took the herb tea faithfully for about three months, during which time my blood was THOROUGHLY CLEANSED OF ALL IMPURITIES. When my blood had thus become pure and rich, myboilsautomatically disappeared, and my blood pressure also became normal. I therefore no longer suffer from either headache or excess perspiration.

(Signed) ALWYN SPRINGER.
1725 Market St., Oakland.

Fong Wan Herb Co.
Highest quality of Herbs. Quickest results. Our specialist well educated in both English and Chinese, avoids misunderstandings by interviewing without an interpreter.
548 EIGHTH ST., OAKLAND, CAL.
Consultation free
Phone Oakland 3767.

FOR EXCHANGE.—Sixty acres at Riverbank, Stanislaus county, Oakdale irrigation district; 10 acres three year old figs; balance in grain; adjoining city limits; price $18,000; want Richmond property. Arthur Walstrum, Modesto, Calif. 6-29-6t

RICHMOND LAND OFFICE
268 Twelfth Street
Richmond, Cal.

6 room house, three-quarter acre of land, barn and chicken houses, all fenced, some fruit trees. Price $4500; terms, $1500 cash and $25 per month at 6 per cent.

5 room house, 6 foot basement, lot 2 1-2 x 100 feet, chicken house, all fenced, price $3000; terms, half cash, balance can stand at 6 per cent; two blocks from public school.

3 room house, lot 35x106, all fenced, chicken house, some fruit trees, price $2250.

7 room house, lot 50x208, on the highway, price $3,650.

5 room house on a corner lot with a garage, price $3,650.

10 acres of land adjoining the southern Pacific railroad, price $11,000.

Lots 100x100 in San Pablo, $10 per month. 3-22-12t

Sure Relief

BELL-ANS FOR INDIGESTION

DISEASES OF MEN
Sores, swellings, discharges, nervous, skin, blood poison, etc., quickly treated; charges very reasonable; consultation FREE.
DR. T. B. HALL
707 Broadway Upstairs, Near Seventh, Oakland, Cal.

"Blue Birds"

Stamped and Printed on Tan Needleweave

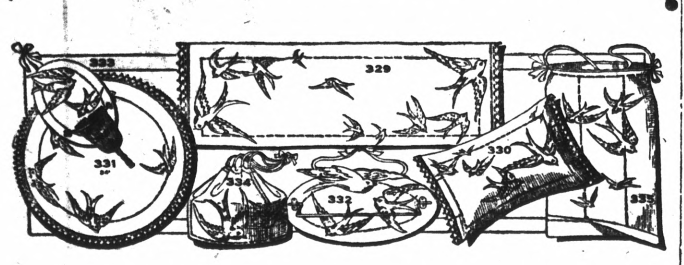

333—WHISK HOLDER, 75c
331—CENTER, $1.50, 24-inch
334—COLLAR BAG, $1.25, Made up
332—TIE RACK, $1.25
329—SCARF, $2.50, 18x54-inch
330—PILLOW, $1.75
335—LAUNDRY BAG, $1.85 Made up

MEET ME AT

The Fair

C. C. OLNEY

781 Macdonald Avenue. Phone Richmond 811

CUNCIL WILL TEST RIGHT

(Continued From Page One.)

The new company is maintaining a twenty minute service today, and it is stated that within a short time a ten minute service will be installed.

In refusing the Western Motors Transport company permission to operate on the avenue the members of the council took the position that the inaugurating of a new line was not increasing the service, but simply duplicating it.

City Attorney Hall is in San Francisco today in conference with the railroad commission. Tomorrow the fur will start to fly.

If the present ordinance regulating jitneys does not cover the new service the council will adopt a new one, taking the position that the city has absolute control over its highways.

Easy Shorthand

Free Lessons to You

Wonderfully easy to learn is the new shorthand. Learn it in 5 evenings, then acquire speed with pleasant practice. For regular employment as stenographer or as aid in your business. Two lessons mailed free if you write to King Institute Inc., EA-84, Station F, New York, N. Y. Just prove for yourself, then surprise others, ... your friends this *advertisement.*

Chiropractic patients get well. H. A. Brown, D. C. Pulse Building, 606 Macdonald avenue. Hours 10 to 12 m. 2 to 5 and 7 to 8 p. m. Phones, office 600; residence 333. 11-1-tf

After the show, drop into the De Luxe, at Eleventh and Macdonald, for a dish of ice cream, a cup of coffee or chocolate, or a delicious sandwich. tf.

ORDINANCE NO. 484.

An Ordinance calling a special election for the purpose of submitting to the qualified electors of the City of Richmond two propositions for incurring bonded indebtedness of said city for the acquisition, construction and completion of (1) A suitable training wall of rock and earth from Brooks Island westerly, together with the deepening and widening of the entrance channel to the harbor of said city, and the deepening and widening of the channel thence to Ellis Slough, and (2) A wharf-shed adjoining the existing Municipal Wharf No. 1 in said city, together with all necessary and proper appurtenances for the equipment, operation and maintenance of said wharf-shed; declaring the estimated cost of each of said municipal improvements, the respective amounts of principal of said indebtedness to be incurred therefor, and the maximum rate of interest to be paid thereon; fixing the date of said election, the manner of holding the same, establishing election precincts and polling places for said election and appointing boards of election therefor, and providing for notice thereof.

WHEREAS, the Council of the City of Richmond, by a vote of two-thirds of all its members, at a meeting of said Council duly held on the 6th day of July, 1920, duly passed and adopted its Resolution No. 1365 wherein and whereby it was determined that the public interest and necessity demand the acquisition, construction and completion of a certain municipal improvement of the City of Richmond, to wit: A suitable training wall of rock and earth, from Brooks Island westerly, together with the deepening and widening of the entrance channel to the harbor of the City of Richmond, and the deepening and widening of the channel thence to Ellis Slough, and in said resolution did determine that the cost of said municipal improvement will be and is too great to be paid out of the ordinary annual income and revenue of said municipality, and that said proposed municipal improvement is necessary and convenient to carry out the objects, purposes and powers of said municipality,

AND WHEREAS, the Council of said City of Richmond, by a vote of two-thirds of all its members, at a meeting of said Council duly held on the 2nd day of August, 1920, duly passed and adopted its resolution No. 1379 wherein and whereby it was determined that the public interest and necessity demand the acquisition, construction and completion of a certain other municipal improvement of said City of Richmond, to wit: A wharf-shed adjoining the existing municipal wharf No. 1 in said City of Richmond, together with all necessary and proper appurtenances for the equipment, operation and maintenance of said wharf-shed, and in said resolution did determine that the cost of said last mentioned municipal improvement will be and is too great to be paid out of the ordinary annual income and revenue of said municipality, and that said proposed municipal improvement is necessary and convenient to carry out the objects, purposes and powers of said municipality.

NOW, THEREFORE, the Council of the City of Richmond do ordain as follows:

Section 1: An election is hereby called and ordered to be held in the City of Richmond, County of Contra Costa, State of California, on Tuesday, the 28th day of September, 1920, at which election there shall be submitted to the qualified voters of said city the two several propositions of incurring indebtedness of said city for the purposes set forth in said resolutions, namely,

Proposition No. 1: The incurring of a bonded indebtedness by said city in the principal sum of Four Hundred Thousand (400,000) Dollars for the object and purpose of acquiring, constructing and completing a suitable training wall of rock and earth from Brooks Island westerly, together with the deepening and widening of the entrance channel to the harbor of said City of Richmond, and the deepening and widening of the channel thence to Ellis Slough, the estimated cost of which proposed public improvement is Four Hundred Thousand (400,000) Dollars.

Proposition No. 2: The incurring of a bonded indebtedness by said city in the principal sum of One Hundred Fifty Thousand (150,000) Dollars for the object and purpose of acquiring, constructing and completing a wharf-shed adjoining the existing municipal Wharf No. 1 in said City of Richmond, together with all necessary and proper appurtenances for the equipment, operation and maintenance of said wharf-shed, the estimated cost of which last mentioned proposed public improvement is One Hundred Fifty Thousand (150,000) Dollars.

Section 2: That the said Council proposes to issue and sell bonds of said City of Richmond in the said amount of Four Hundred Thousand (400,000) Dollars for the purpose specified in said Proposition No. 1, if two-thirds of the qualified voters of said city voting at said special election shall vote in favor of said Proposition No. 1, and to issue and sell bonds of said city in said amount of One Hundred Fifty Thousand (150,000) Dollars for the purpose specified in said Proposition No. 2, if two-thirds of the qualified voters voting at said special election shall vote in favor of said Proposition No. 2. Said bonds shall be negotiable in form and of the character known as serial, and shall bear interest at a rate not exceeding six (6) per cent per annum, payable semi-annually, and both principal and interest shall be payable at the office of the Treasurer of said city in Gold Coin of the United States.

Section 3: The said Council does hereby submit to the qualified voters of the said city at said special municipal election the said two several propositions which are hereinbefore set forth and designated respectively as Proposition No. 1 and Proposition No. 2; and designates and refers to said two propositions in the summary of each of them so numbered and designated in the form of ballot hereinafter prescribed for use at said election.

Section 4: The polls at the polling-places hereinafter designated shall be opened at six o'clock in the morning of said day of election and shall be kept open continuously thereafter until seven o'clock in the evening of said day of election, when the polls shall be closed (except as provided in Section 1164 of the Political Code) and the election officers shall thereupon proceed to canvass the ballots cast thereat.

Section 5: Said special election shall be held and conducted and the votes thereof canvassed, and the returns thereof made and the result thereof ascertained and determined as herein provided; and in all particulars not prescribed by this ordinance said election shall be held as provided by law for the holding of municipal elections in said City. The returns of said election shall be made out and signed by the election officers and shall be by them deposited with the City Clerk, together with the ballots cast at said election; and this Council shall meet and canvass said returns on the first Monday after said election at the hour of eight thirty o'clock p. m.; and if upon such canvass it shall be found that at least two-thirds of the qualified voters of said City voting at said election voted in favor of said Proposition No. 1, then bonds of said City of Richmond in said amount specified in said Proposition No. 1, to wit: $400,000, will be issued and sold by said City for the purpose therein specified; and if upon such canvass it shall be found that at least two-thirds of the qualified voters of said City voting at said election voted in favor of said Proposition No. 2, then bonds of said City of Richmond in the said amount specified in said Proposition No. 2, to wit: $150,000, shall be issued and sold for the purpose therein specified.

Section 6: Any person legally registered as an elector of said municipality, and residing therein, shall be entitled to vote at said election.

Section 7: The ballots to be used at said special election shall have printed thereon the following:

MUNICIPAL TICKET
Instructions to Voters:

To vote for or against a proposition stamp a cross (x) in the voting square after the word "yes" or after the word "no".

All marks except the cross (x) are forbidden.

All distinguishing marks or erasures are forbidden and make the ballot void.

If you wrongfully stamp, tear or deface this ballot, return it to the Inspector of Election and obtain another.

PROPOSITION NO. 1: Shall the City of Richmond incur a bonded indebtedness in the principal sum of $400,000, for the object and purpose of acquiring, constructing and completing a suitable training wall of rock and earth, from Brooks Island westerly, together with the deepening and widening of the entrance channel to the harbor of said City of Richmond, and the deepening and widening of the channel thence to Ellis Slough.	YES
	NO
PROPOSITION NO. 2: Shall the City of Richmond incur a bonded indebtedness in the principal sum of $150,000, for the object and purpose of acquiring, constructing and completing a wharf-shed adjoining the existing municipal wharf No. 1 in said City of Richmond, together with all necessary and proper appurtenances for the equipment, operation and maintenance of said wharf-shed.	YES
	NO

Section 8: The precincts and polling places therein, at which the polls in such precincts will be open on said day of said election in said City of Richmond shall be and are hereby established, created and designated as hereinafter set forth, and the following persons, electors in their respective precincts, are hereby appointed offices of election to act as the Board of Election in the respective precincts and voting places next preceding their names, to wit:

Precinct Number 1, which existed for the holding of the last preceding general state election, is hereby established and created a special election precinct for the purposes of this election, to be known as "Special Election Precinct No. 1".

Polling Place: Winehaven Fire Hall, Winehaven.
Inspector: Reginald J. Jones.
Judges: Charles C. Weise, Frank J. Herd.
Clerks: Mrs. Caroline Pinkerton, Mrs. Emily Wilson, Mrs. Adolphine Muylle.

Precincts Numbers 2, 3 and 4, which existed for the holding of the last preceding general state election, shall be consolidated and known as "Consolidated Election Precinct No. 2".
Polling Place: Old City Hall, 210 Washington Ave.
Inspector: A. C. Trautvetter.
Judges: H. G. Stidham, James C. Bly.
Clerks: Mrs Nettie B. Grover, Mrs. Blanche Fenner, Mrs. Elizabeth A. Cramer.

Precincts Numbers 5, 6 and 7, which existed for the holding of the last preceding general state election, shall be consolidated and known as "Consolidated Election Precinct No. 3".
Polling Place: Maxwell Hotel, 5 West Richmond Ave.
Inspector: J. B. Willis.
Judges: E. L. Ellsworth, R. L. Fernald.
Clerks: Mrs. Katherine L. Monroe, Mrs. Olive Arnold, Mrs. Rose M. Woods.

Precincts Numbers 8 and 9, which existed for the holding of the last preceding general state election, shall be consolidated and known as "Consolidated Election Precinct No. 4".
Polling Place: Store Room, 930 Ohio Avenue.
Inspector: D. W. Calfee.
Judges: H. L. Springer, Henry K. Sanborne.
Clerks: Mrs. Lillian M. Blake, Mrs. Louise C. Spinney, Mrs. Elfreeda H. Scott.

Precincts Numbers 10 and 11, which existed for the holding of the last preceding general state election, shall be consolidated and known as "Consolidated Election Precinct No. 5".
Polling Place: Garage, 257 15th Street.
Inspector: Mrs. Myrtle A. Stiver.
Judges: Isaac Wolfe, Earl C. Moore.
Clerks: Mrs. Emma Keys, Mrs. Bettie S. Poage, W. W. Riley.

Precincts Numbers 12 and 13, which existed for the holding of the last preceding general state election, shall be consolidated and known as "Consolidated Election Precinct No. 6".
Polling Place: Lincoln School, 233 10th Street.
Inspector: M. J. Gordon.
Judges: Thos. A. Boyer, Daniel Barton.
Clerks: Mrs. Della L. Smith, Mrs. Bertie Cryan, Mrs. Ethel Wells.

Precincts Numbers 14, 15 and16, which existed for the holding of the last preceding general state election, shall be consolidated and known as "Consolidated Election Precinct No. 7".
Polling Place: Fire House No. 2, 235 5th Street.
Inspector: J. Harry Plate.
Judges: Charles Kaiser, J. F. Whittle.
Clerks: Mrs. Minnie L. Stoddard, Mrs Beulah W. Tilles, Mrs. Laura Wylie.

Precincts Numbers 17 and 18, which existed for the holding of the last preceding general state election, shall be consolidated and known as "Consolidated Election Precinct No. 8".
Polling Place: Hotel Hacienda, 315 Nevin Ave.
Inspector W. G. Casey.
Judges: John E. Breese, Clayton B. Ford.
Clerks: Mrs. Caroline Kinney, Mrs. Bertha M. Smedley, Mrs. Ruth A. Newcomb.

Precincts Numbers 19, 20 and 21, which existed for the holding of the last preceding general state election, shall be consolidated and known as "Consolidated Election Precinct No. 9".
Polling Place: Strom's Garage, 1229 Macdonald Ave.
Inspector: Isaac McGuffin.
Judges: Louis Keser, F. J. Gardner.
Clerks: Mrs. Grace O. Jackson, Mrs Mary A. Bailey, Mrs. Lenora A. Gibson.

Precincts Numbers 22 and 23, which existed for the holding of the last preceding general state election, shall be consolidatedand known as "Consolidated Election Precinct No. 10".
Polling Place: Ludewig's Garage, Cor. 9th Street and Barrett Ave.
Inspector: Thomas I. Cole.
Judges: C. F. Washburn, L. B. Barber.
Clerks: Mrs. Rosa C. Surles, Mrs. Laura B. Whittlesey, Mrs. Madge A. Ripley.

Precincts Numbers 24 and 25, which existed for the holding of the last preceding general state election, shall be consolidated and known as "Consolidated Election Precinct No. 11".
Polling Place: McMaster's Garage, Cor. 6th Street and Pennsylvania Ave.
Inspector: O. J. Ripley.
Judges: F. E. Tiller, Mrs. Mary J. Cotton.
Clerks: Mrs. Elizabeth Barbieri, Mrs. Amelia Wyatt, Wiley H. Bunch.

Precincts Numbers 26 and 30, which existed for the holding of the last preceding general state election, shall be consolidated and known as "Consolidated Election Precinct No. 12".
Polling Place: Grant School, Cor. 25th Street and Grant Avenue.
Inspector: A. L. Paulsen.
Judges: Robt. M. Knowlton, Frank J. Schumacher.
Clerks: Mrs. Martha Case, Mrs. Eliza J. Martin, Mrs. Malinda Williamson.

Precincts Numbers 27, 28 and 29, which existed for the holding of the last preceding general state election, shall be consolidated and known as "Consolidated Election Precinct No. 13".
Polling Place: Fire House No. 3, 1900 Barrett Avenue.
Inspector: R. A. Spencer.
Judges: J. A. DeBarrows, Friend L. Bonner.
Clerks: Mrs. Hanna Miller, Mrs. Anna Belle Jarvis, Mrs. Elsie K. Miller.

Precincts Numbers 31 and 32, which existed for the holding of the last preceding general state election, shall be consolidated and known as "Consolidated Election Precinct No. 14".
Polling Place: Fire House No. 4, 3506 Cutting Blvd.
Inspector: Ben Boorman.
Judges: Harry Ellis, F. P. Allen.
Clerks: Mrs. Katie L. Munday, Mrs. Adelaide B. Picton, Miss Minnie B. Dohrmann.

Section 6: This ordinance shall be published once a day for seven (7) successive days in the Richmond Record-Herald, a newspaper published six (6) days a week in said municipality, and such publication shall constitute notice of said election.

Section 7: This ordinance shall take effect immediately on its passage and approval.

I hereby certify that the foregoing ordinance was duly passed and adopted by the Council of the City of Richmond at a regular meeting thereof held on the 16th day of August, 1920, by the following vote:

Ayes: Councilmen Lane, Scott, Ogborn, Watson, Carey and Garrard.
Noes: None.
Absent: Councilmen Gerlach, Hartnett and Long.

In Witness Whereof, I have hereunto set my hand and affixed the corporate seal of the City of Richmond, this 17th day of August, 1920.

A. C. FARIS,
Clerk of the City of Richmond.
(SEAL)

Approved:
E. J. GARRARD,
Mayor, Pro Tem.

August 18, 19, 20, 21, 23, 24, 25

All Lots Go Up In Price $25 Each, Monday Morning

$1.00 The Week is Going Fast so are the **$1.00**

Lots Selling For a Dollar Down and a Dollar a Week

EVERYONE IN RICHMOND who has seen these beautiful lots have bought from one to ten lots, or will do so before the week is over. Many are planning to build their homes and there is no doubt that this section of the city will witness the greatest development that has ever taken place in Richmond. We are sacrificing these choice well-located lots at from one-half to one-third their actual value.

For This Week Only for $300 and Up

MONDAY MORNING, AUGUST 23d, we will add $25.00 to the price of every lot, and will continue to raise the price $25.00 a lot from time to time until they reach the price for which we have heretofore sold them—that is from one-half to two-thirds more than we are selling them for this week.

Since Saturday, August 14th, we have sold hundreds of lots to Richmond people who all realize and appreciate the wonderful bargain at which these lots are being sold.

If every one who is living of working in Richmond would go and inspect this property, investigate it thoroughly, study its location and the many unsurpassed advantages it offers as to location, desirability, restrictions, improvements and certain increase in value, they would more fully realiez that an opportunity like this can never be had again, and everybody would want some lots.

IF YOU EVER EXPECT TO OWN PROPERTY IN RICHMOND—

IF YOU EVER EXPECT TO OWN YOUR HOME IN RICHMOND—

IF YOU EVER EXPECT TO MAKE MONEY IN RICHMOND—

This is the one best chance that you ever had or ever will have again

Secure your lot today. Don't wait until tomorrow. The lots you want may be gone tomorrow. This has happened a number of times already.

$1 today will be worth $25 by Monday morning

COME QUICK. DON'T WAIT. HURRY UP. This is your big opportunity to lay the foundation for your future home. $1.00 will be the corner stone upon which you can build your fortune.
DON'T LET IT PASS YOU BY. YOU WILL REGRET IT IF YOU DO. NOW IS THE TIME.

Ring us up, Richmond 730—or 731. We will call for you and show you the property. Come today. Come tonight to Twenty-third and Macdonald and see—

$1.00 Burg Bros. $1.00

Incorporated

Richmond's Pioneer Real Estate Dealers — OPEN SUNDAYS AND EVENINGS

Extra! -- Notice!

A FEW CHOICE LOTS IN

PULLMAN TOWNSITE

Located on Cutting Boulevard, Pullman and Potrero avenues, etc., for only

$200.00 and UP

A Dollar Down — A Dollar a Week

See MR. DURNER,, Pullman Avenue and Cutting Boulevard—or:

$1.00 BURG BROS. $1.00

INCORPORATED

23d and MacDonald

T&D RICHMOND THEATRE

RICHMOND THEATRE PROGRAM

THURSDAY
DOUBLE PROGRAM
D. W. GRIFFITHS
"GREATEST QUESTION"
LLOYD COMEDY
PATHE NEWS

FIRST NATIONAL EXHIBITORS CIRCUIT

OURS IS THE ONLY
Ice Cream Parlor
in Richmond that handles a full line of Polar Ice Cream. Six flavors on hand at all times.
We also carry a full line of Gums, Candies, Cigars and Stationery.
Come to our store and sample Polor Ice Cream and you will become a Polar fan.
Don't forget name and number.

CLARK BROS.
ICE CREAM PARLOR
Phone Richmond 907
Store 1010 Macdonald Avenue

Do you know the coal situation? It pays to order your winter supply now.
PIONEER COAL & TRANSFER CO
(Formerly Pillow Bros.)
701 Macdonald Ave. Tel. Rich 91

C. F. O'CONNOR

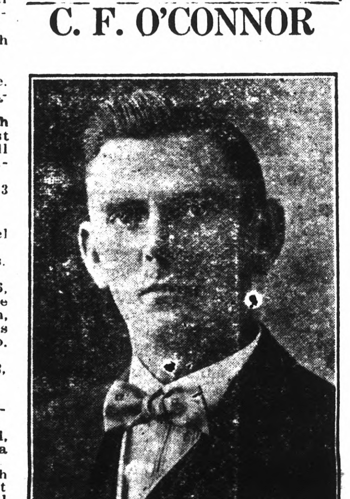

Candidate for the REPUBLICAN NOMINATION FOR
ASSEMBLYMAN
(18th District)
Primary Election August 31, 1920

Ernest H. Kueffer
Candidate for Republican nomaination member of Assembly, Eighteenth district, primary election August 31, 1920.

BEAR OIL
For Your Hair

You never saw a bald Indian—They don't use perfumed lotions. For ages they used bear oil, with other potent ingredients from the fields, moors and forests of Nature. A reliable formula is KOTALKO, Indians' elixir for hair and scalp. Astonishing success in overcoming *DANDRUFF*, stopping *FALLING HAIR*, and inducing *NEW GROWTH* in many cases when all else failed. Investigate. $100 money-refund guarantee. For men, women, children. Keep this advertisement. Show others. Positively wonderful. Buy KOTALKO at the drug store; or send 10 cents (silver or stamps) for proof box and guarantee, to J. Hart Brittain, Inc., BB-84, Station F, New York

Too Fat?

Do not try to become slender by drastic doses of thyroid or salts. Reduce weight and waistline; also hips, double chin, etc. by the safe, reliable Korein system. The shadow on this picture gives you an idea how she looked and felt. By taking Korein and following easy directions of Korein system she reduced from clumsy features to graceful proportions. Now she is agile, attractive, mentally alert and in better health. Why not you? Reliable anti-fat self-treatment.

Become Slender and Stay So

Many, both sexes, report they have reduced 10 to 60 pounds. No starving; no exhausting exercises. *Become exquisitely slender and remain so.* Safe, pleasant method, endorsed by physicians. Legions of testimonials. $100 GUARANTEE or money refund. Buy Korein ... at busy druggists ...